

# Winterroggen-Erntekarte 2009

Versuchs-  
fläche

Schlag: 516 - 1 / Beebaum St. rechst (66,8781 ha)

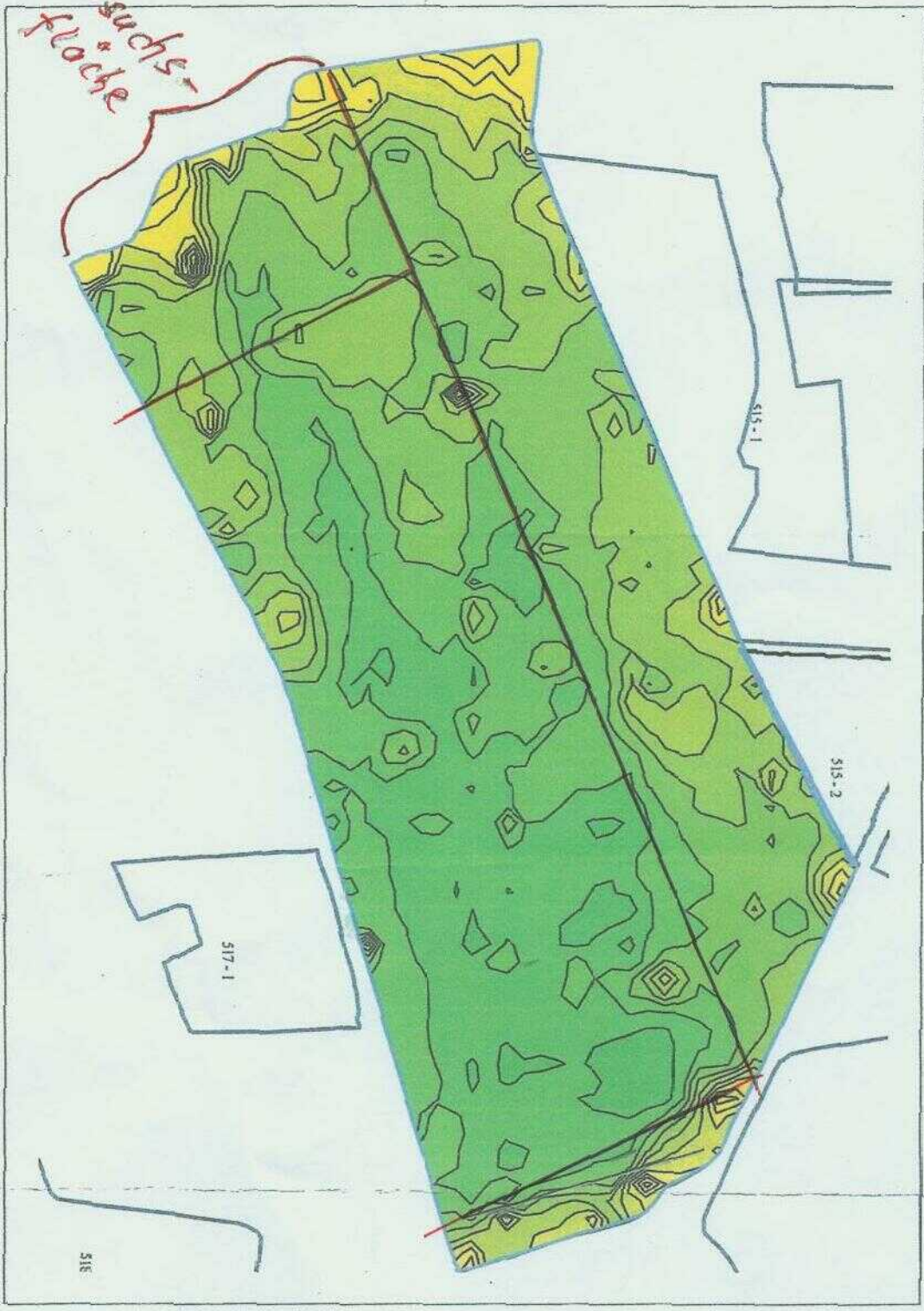

Menge [t/ha]

|                |
|----------------|
| 3,00... 3,99   |
| 4,00... 4,99   |
| 5,00... 5,99   |
| 6,00... 6,99   |
| 7,00... 7,99 X |
| 8,00... 8,99   |
| 9,00... 9,99   |
| 10,00... 10,99 |
| 11,00... 11,99 |
| 12,00... 12,99 |
| 13,00... 13,99 |
| 14,00... 14,99 |

